

HARMONIUM

partie 1

©Vanessa Legrand 2024

♩ = 102

18

23

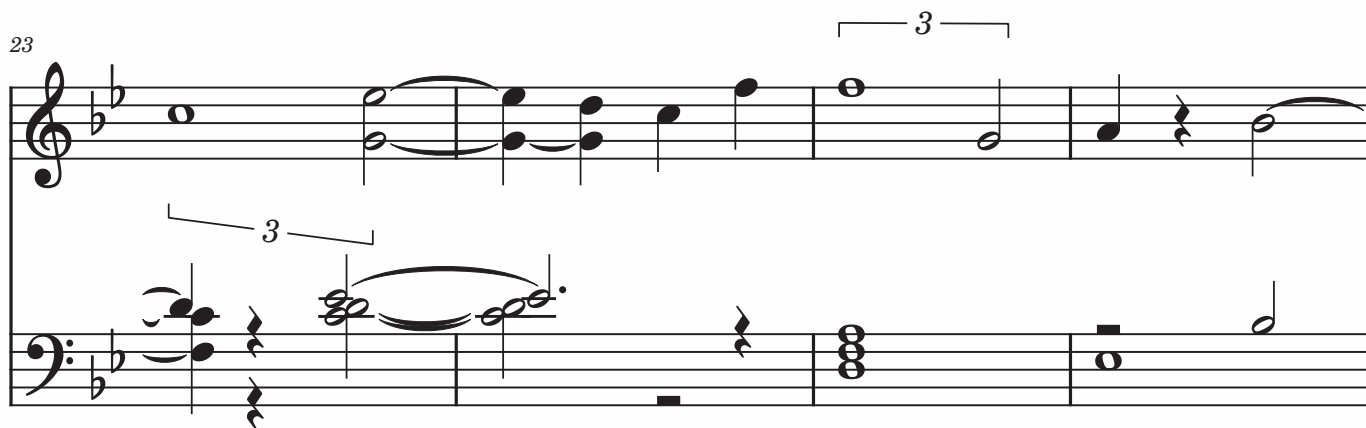

27

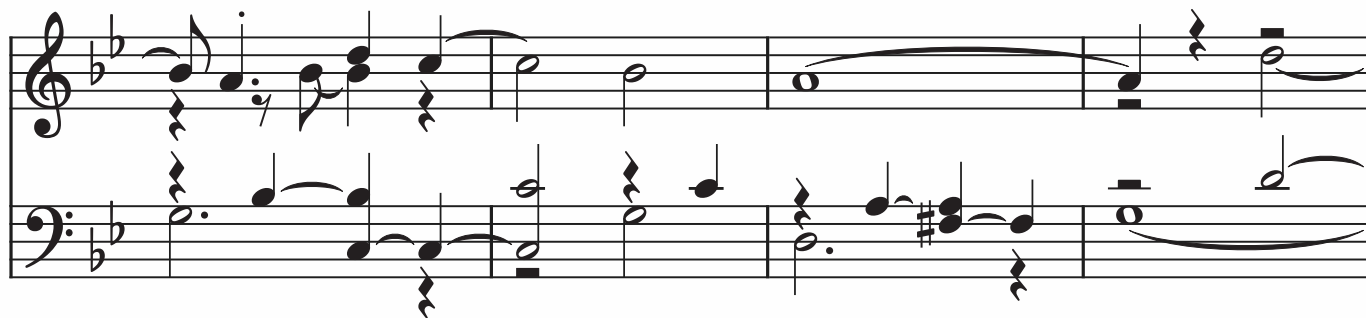

31

35

39

42

46

49

54

60

64

69
